

PREPARED FOR  
RODNEY WHETLOW  
KEEFE REAL ESTATE  
LAKE GENEVA, WI.

# PLAT OF SURVEY

- OF -

LOT 3, BLOCK 3, WISE AND NELSON'S ADDITION TO THE VILLAGE OF SHARON, LOCATED IN THE  
NW 1/4 OF SECTION 33, TOWN 1 NORTH, RANGE 15 EAST, WALWORTH COUNTY, WISCONSIN

PATHFINDER SURVEYING INC.  
(formerly)  
J.K. SURVEYING INC.  
P.O. BOX 322  
LAKE GENEVA, WI. 53147  
WWW.PATHFINDERSURVEYING.NET  
262-248-8303

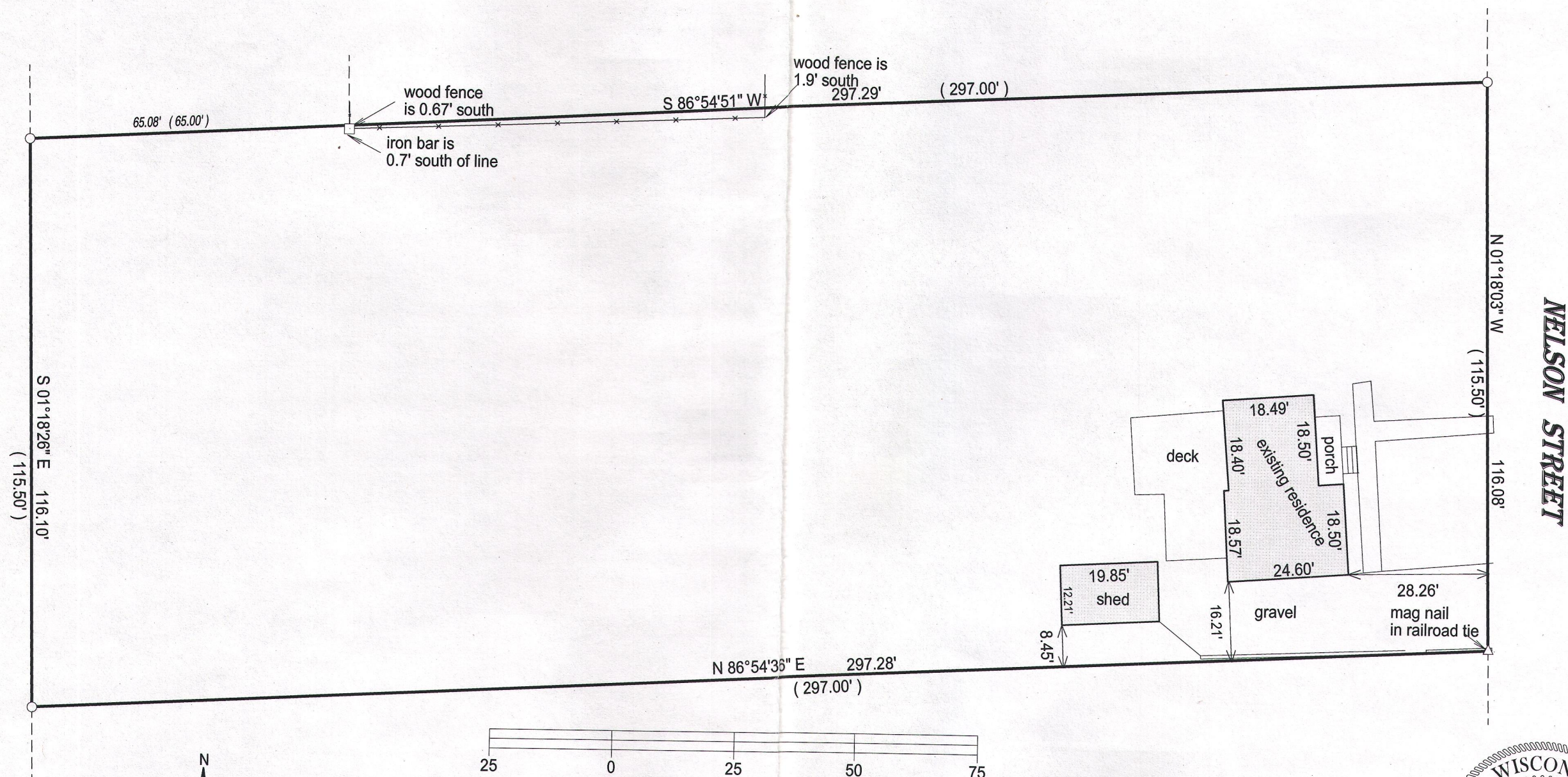

- ( ) = recorded as
- = found iron bar
- = found iron pipe
- = set iron pipe
- = set iron bar

SCALE 1" = 25'

JOB # 15-337

TAX ID # UMNA 00025

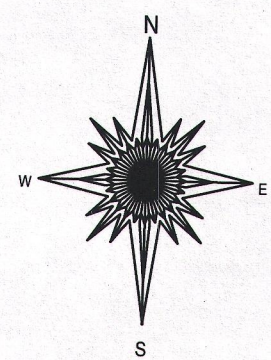

25 0 25 50 75  
BASIS OF BEARING OF THIS PLAT: US STATE PLANE COORDINATE SYSTEM  
SOUTH ZONE GRID NORTH NAD83.

"I hereby certify that I have surveyed the above described property and that the above map is a true representation of its exterior boundary and shows the size and location of all visible structures, apparent easements and encroachments if any."

This survey is made for the present owners of the property, and those who purchase, mortgage, or guarantee the title thereto, within one year from the date hereof.

DATED THIS 26TH DAY OF OCTOBER, 2015.

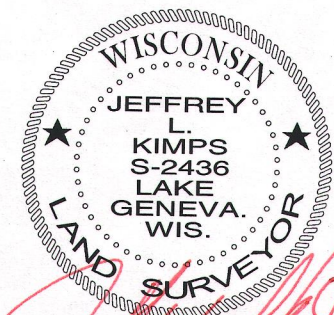
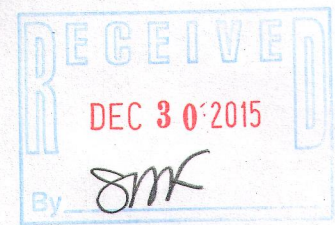

JEFFREY L. KIMPS S-2436  
Wisconsin Professional Land Surveyor  
(original if signed in red)

UWNA-25

008-484